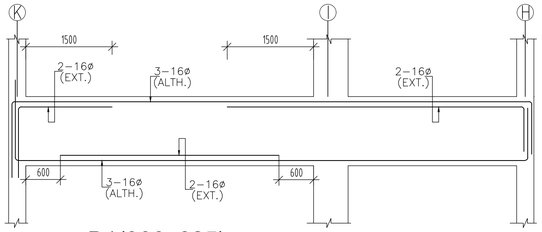

B1(300x625)

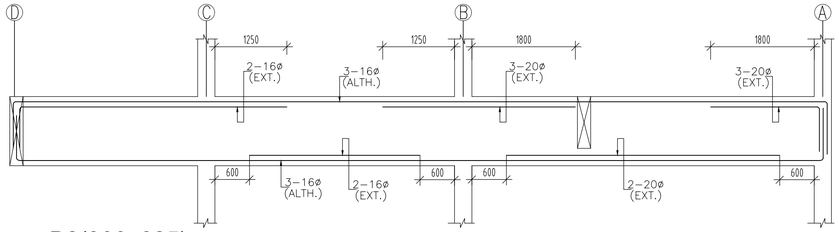

B2(300x625)

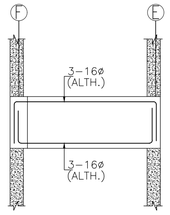

B3(230x450)

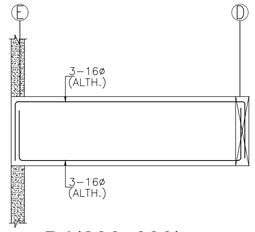

B4(230x600)

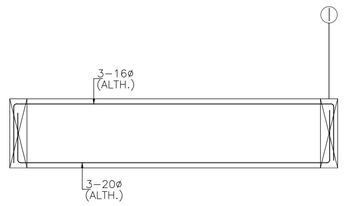

B7A(230x600)

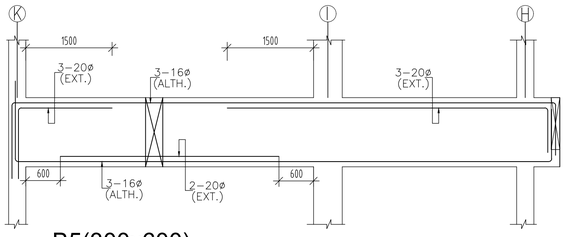

B5(300x600)

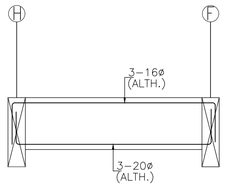

B5A(230x450)

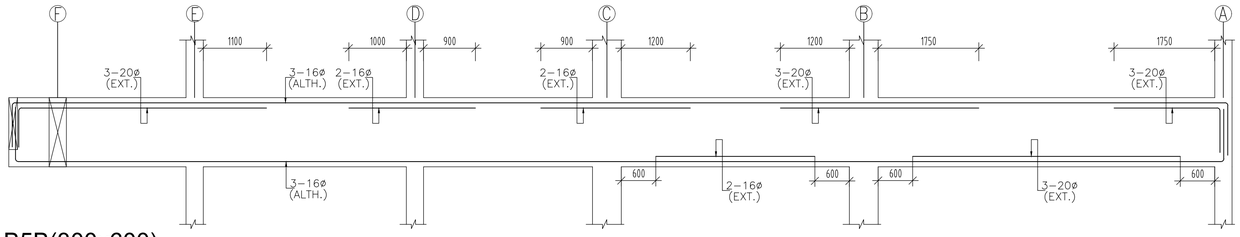

B5B(300x600)

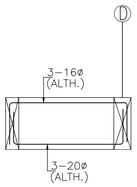

B5C(230x450)

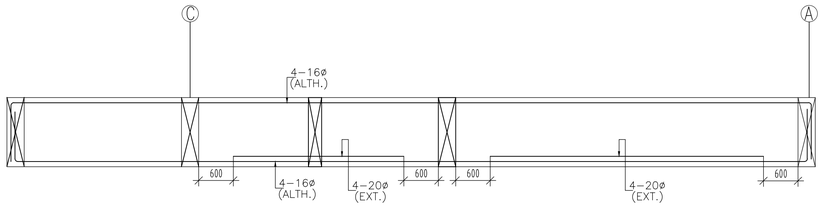

B6(300x600)

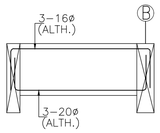

B6A(230x450)

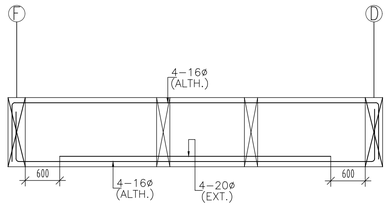

B7(300x600)

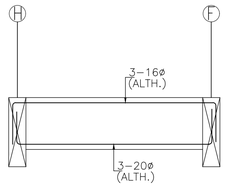

B8(230x450)

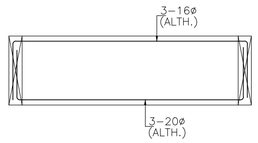

B5D(300x600)

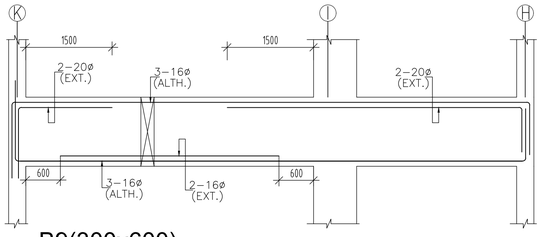

B9(300x600)

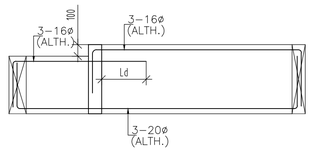

B9A(230x500) B9A(230x600)

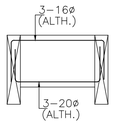

B10(230x450)

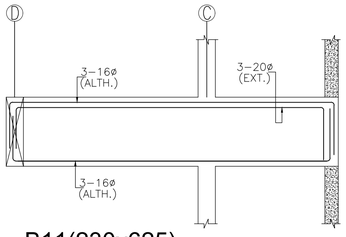

B11(230x625)

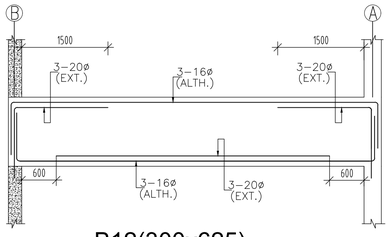

B12(300x625)

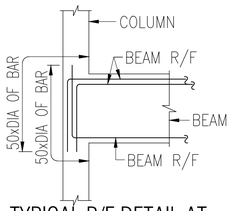

TYPICAL R/F DETAIL AT COLUMN BEAM JUNCTION

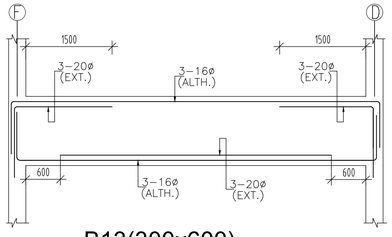

B13(300x600)

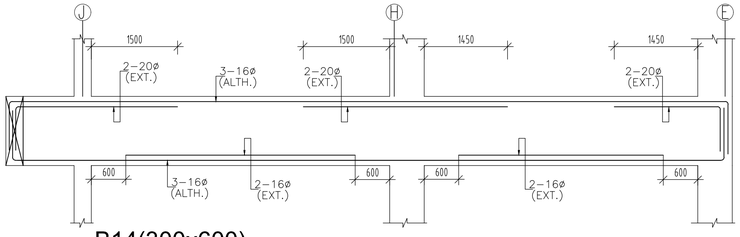

B14(300x600)

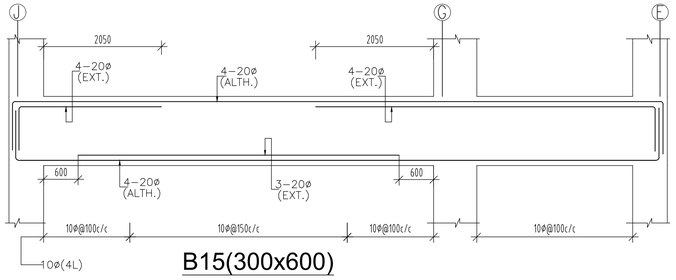

B15(300x600)

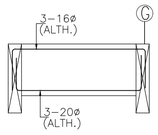

B15B(300x450)

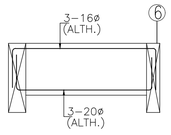

B17A(300x450)

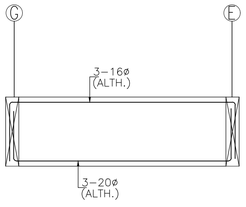

B15A(230x600)

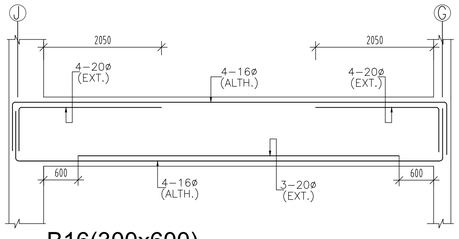

B16(300x600)

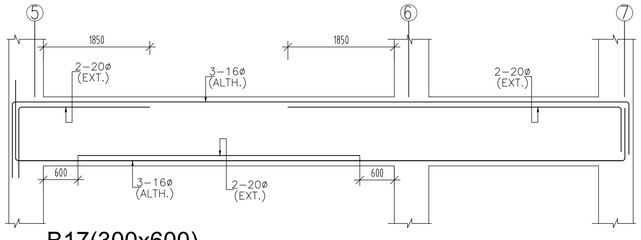

B17(300x600)

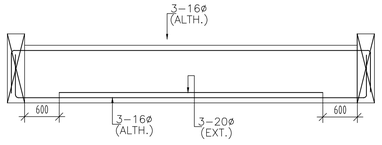

B18(300x500)

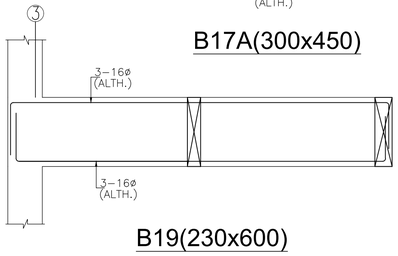

B19(230x600)

LEGENDS :

REVISION NOTES :

No.	DATE	DESCRIPTION
R1		

PROJECT:

SOUTH AFRICA HIGH COMMISION

PROJECT OWNER/ DEVELOPER:

INTERNATIONAL RELATIONS & COOPERATION,
REPUBLIC OF SOUTH AFRICA

ARCHITECT:

Spaces Architecture Studio
V-12/23 DLF-3, Gurugram.
Ph.: 0124-4734320
e-mail: contact@studiosas.in
https://www.studiosas.in

STRUCTURAL CONSULTANT:

JAITLY ASSOCIATES
E-60, 2ND FLOOR MASJID MOTH
GREATER KAILASH-III
NEW DELHI-110048
PHONE NO-011-40569877
E-mail: njaitly49@gmail.com

SCALE:-	N.T.S
DRAWN BY:-	INDRAMOHAN
DESIGN BY:-	ASIF
APPROVED BY:-	N.JAITLY
DATE:-	31-07-2025

PURPOSE OF DWG:

- ☐ APPROVAL
- ☐ CONSTRUCTION
- ■ TENDER
- ☐ ADVANCE COPY

DRAWING TITLE:

Second Floor Roof Beam reinf. Details (Sheet No 1 of 2)

DISCIPLINE :

DRAWING NO: JA-STR-SAA-(CH)ST-15

REV: